1 SECTION A-A
1 : 100

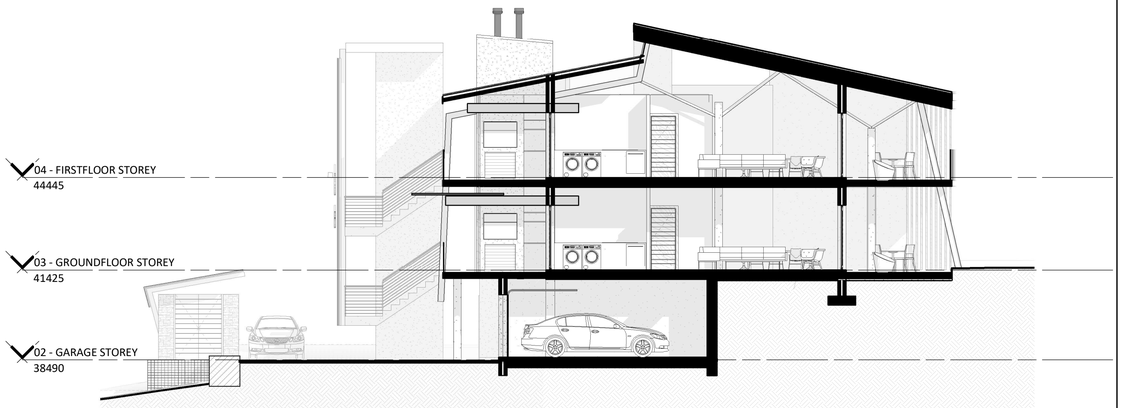

2 SECTION B-B
1 : 100

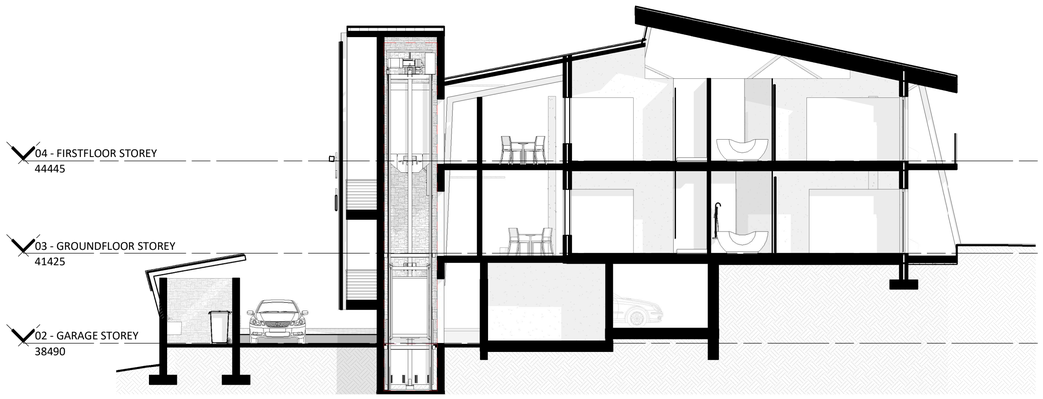

3 SECTION C-C
1 : 100

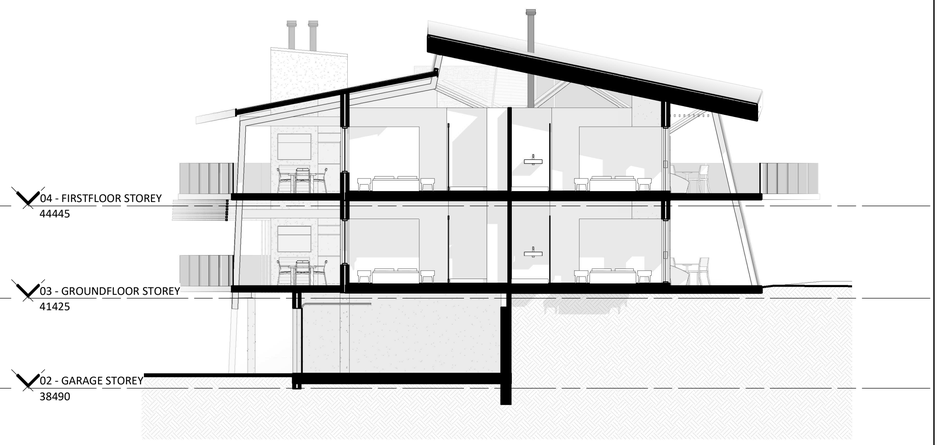

4 SECTION D-D
1 : 100

NOTES

- WRITTEN NOTICE MUST BE OBTAINED FOR ANY AESTHETICAL AND STRUCTURAL CHANGES FROM COETZEE ALBERTS ARCHITECTS (PTY) LTD AND THE APPOINTED ENGINEER ON SITE. COPYRIGHT BELONGS TO COETZEE ALBERTS ARCHITECTS (PTY) LTD. NO DEVIATION FROM THESE PLANS WILL BE PERMITTED.
- THE DESIGN OF THIS DRAWING REMAINS THE PROPERTY OF COETZEE ALBERTS ARCHITECTS (PTY) LTD.
- LEVELS AND DIMENSIONS TO BE USED ONLY. ANY DISCREPANCIES ARE TO BE REPORTED TO ARCHITECT AND BE RESOLVED BEFORE BUILDING WORK COMMENCES.
- WRITTEN DIMENSIONS TO BE USED ONLY. NO DIMENSIONS MAY BE SCALED.
- ALL WORK TO COMPLY TO SANS 10400 AND SANS 204.
- VERTICAL D.P.C. TO BE FIXED AT CHANGES IN ALL LEVELS.
- INSPECTION EYES TO ALL DRAINAGE AND SEWAGE PIPE WORK TO BE ACCESSABLE AND TO BE SUITABLY MARKED AT GROUND LEVEL.
- ALL PIPE WORK TO CONFORM TO SANS 10400 AND SANS 204 AS WELL AS SPECIFICATIONS.
- VENTELATION TO COFORM TO SPECIFICATIONS OF THE NBR.
- THE FALL OF THE SITE IS ACCORDING TO THE SURVEYER.
- DETERMINE FINAL POSITION OF MUNICIPALITY SEWAGE CONNECTION ON SITE.
- DETERMINE POSITION OF EXISTING SEWERLINE, BEFORE BUILDING.
- CONCRETE LINTELS OVER EVERY WINDOW, DOOR AND OPENING.
- FLOORPLAN SECTION 1,8m FROM UNFINISHED FLOOR LEVEL.

COSTA ZERVAS PROJECTS
Reg. CK1991/025257/23

COETZEE | ALBERTS ARCHITECTS
www.coetzeealberts.co.za

SACAP Reg Nrs. 7400 & PrArch 20875
+27 (0) 44 690 4437
e-mail: studio@coetzeealberts.co.za
www.coetzeealberts.co.za

GREEN BUILDING COUNCIL S.A. MEMBER ORGANISATION - 2012

IT IS THE EXPRESSED CONDITION OF THE AGREEMENT THAT ALL WORKS:TO BE STRICTLY IN ACCORDANCE WITH THE **N.B.R. SANS 10400 MINIMUM STANDARDS**.

THE DESIGN OF THIS DRAWING IS COPYRIGHT AND REMAINS THE PROPERTY OF **CoetzeeAlberts Architects**

ALL DIMENTSIONS AND SETTING OUT DIMENSIONS TO BE CHECKED ON SITE AND ANY DISCREPENCIES TO BE REPORTED TO THE ARCHITECTS BEFORE COMMENCEMENT OF ANY CONSTRUCTION OR MANUFACTURING ON OR OFF SITE.

THIS DRAWING MAY NOT BE SCALED. ONLY FIGURED DIMENSIONS MAY BE USED.

© COPYRIGHT RESERVED

PROJECT
PROPOSED NEW DEVELOPMENT ON ERF 14796, DANA BAY, MOSSEL BAY FOR MOQUINI BEACH HOTEL DEVELOPMENT (Pty) Ltd

DRAWING
SECTIONS

MOQUINI beach apartments

ARCHITECT SIGNATURE		CLIENT SIGNATURE	
SCALE	DATE	DRAWN	DESIGNED
1 : 100	2017/03/17	L.J.COETZEE	CAA

DRAWING NR.
13-44/16/S112 RevE

Z:\01 - Projects\2013 JP13 Projects\13-44 (Moquini Apartments)\02 - Drawings\02 - Sketchplans\Sketchplans (Moquini, 13-44) Fase 1 - Rev B(Recovery).vrt